



Architect

SHABABUDDIN

CONTACT:

A-32, II Floor, Pul Prahladpur, Suraj Kund Road, New Delhi- 110 044
+91 9810241242, + 011-2636 6005 : Email: info.sna17@gmail.com

ABOUT :



M.Arch., AIIA, D. Arch.,

Shababuddin was born in 1976. He did his Masters degree in Architecture in 2012 from Jamia Millia Islamia University, New Delhi, Graduation in 2004 from Indian Institute of Architects (IIA) Mumbai and Diploma in Architecture from AMU in 1997.

Working with Architect Hafeez Contractor as Consultant Architect. Shababuddin has been involved in conceptualizing of project ,designing and execution of a wide range of architectural & Interior projects like Luxury Group Housing, Corporate office, Airports, bungalows; residential developments; hotels; commercial complexes; shopping centers; educational institutions etc.



Professional Skills

Work Experience

Services Coordination

PLANNING & DESIGNING Work Experience of more than 11 years

Housing Societies,
Residential,
Institutional,
Airport Buildings,
IT Units,
Commercial Building
Interior designing

PROJECT MANAGEMENT

Project Schedule,
Coordination
Site Supervision

ESTIMATION

Interior & Architecture
Projects

Project Conceptualization
and Design Development.

Expertise in Presentation
Drawings, Detail Working
Drawings, Etc.

Knowledge of Tenders,
BOQ, Project Schedule

Coordination with
Structural,
HVAC,
Electrical,
Plumbing & Fire Fighting
Consultants.

Expertise in execution of
Work on Site

Uses of Latest Materials &
Technology

ELECTRICAL

PLUMBING

HVAC SERVICES

DATA & VOICE

ACCESS CONTROL

FIRE DETECTION

FIRE PROTECTION

PROJECT DELIVERY within COST, TIME & MATERIAL

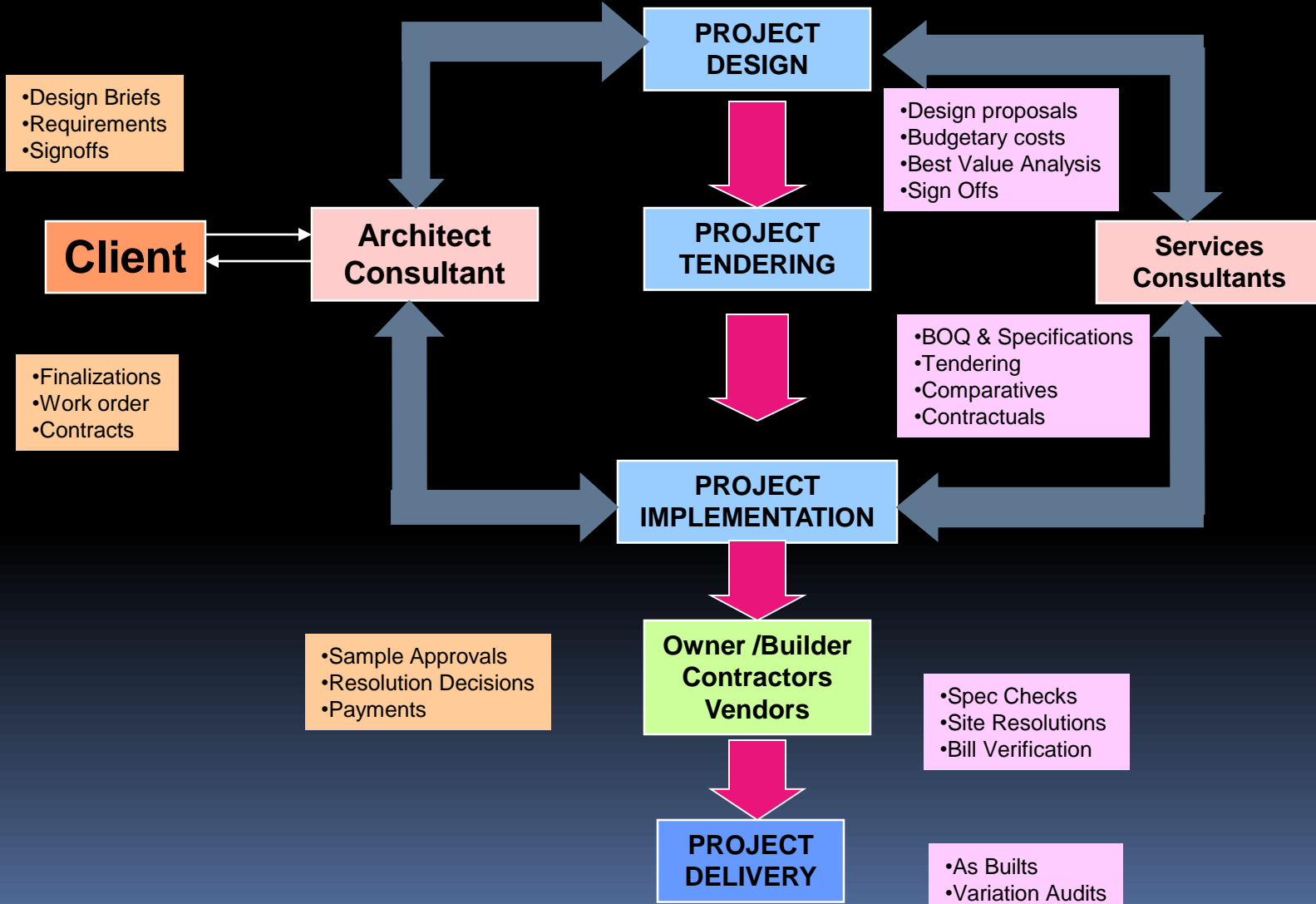



DLF – The Camellias, Golf Course Road, Gurgaon

With Architect Hafeez Contractor



**DLF – The Camellias, Golf Course Road, Gurgaon
With Architect Hafeez Contractor**



**DLF – The Camellias, Golf Course Road, Gurgaon
With Architect Hafeez Contractor**



**DLF – The Camellias, Golf Course Road, Gurgaon
With Architect Hafeez Contractor**



DLF – The Camellias, Golf Course Road, Gurgaon
With Architect Hafeez Contractor



MMR-SAHA Hotel cum SCO, Sector-50, Noida - With Architect Hafeez Contractor



Presidency Heights Housing Society, Sports City
Yamuna Expressway

With Architect Hafeez Contractor



TGB Meghdutam, Noida
With Architect Hafeez Contractor

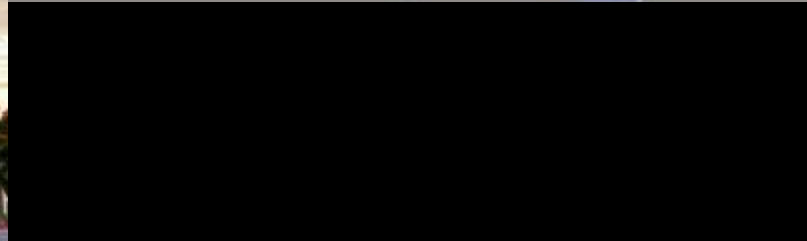

**Sunworld Arista Luxury Housing, Noida
With Architect Hafeez Contractor**



A Platinum rated USGBC Green Building

ONGC Office, New Delhi & IT at Faridabad

With Architect Hafeez Contractor

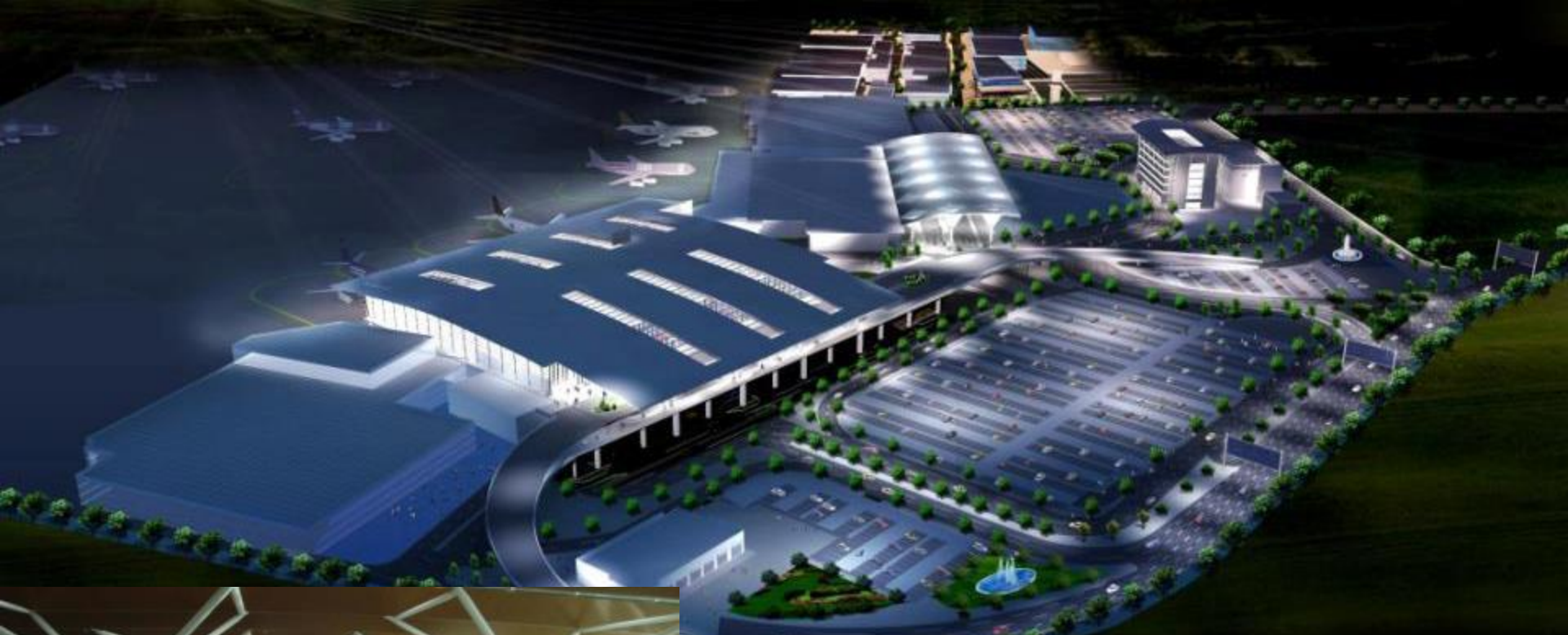

New Delhi – Domestic Terminal Building (T-1)

With Architect Hafeez Contractor

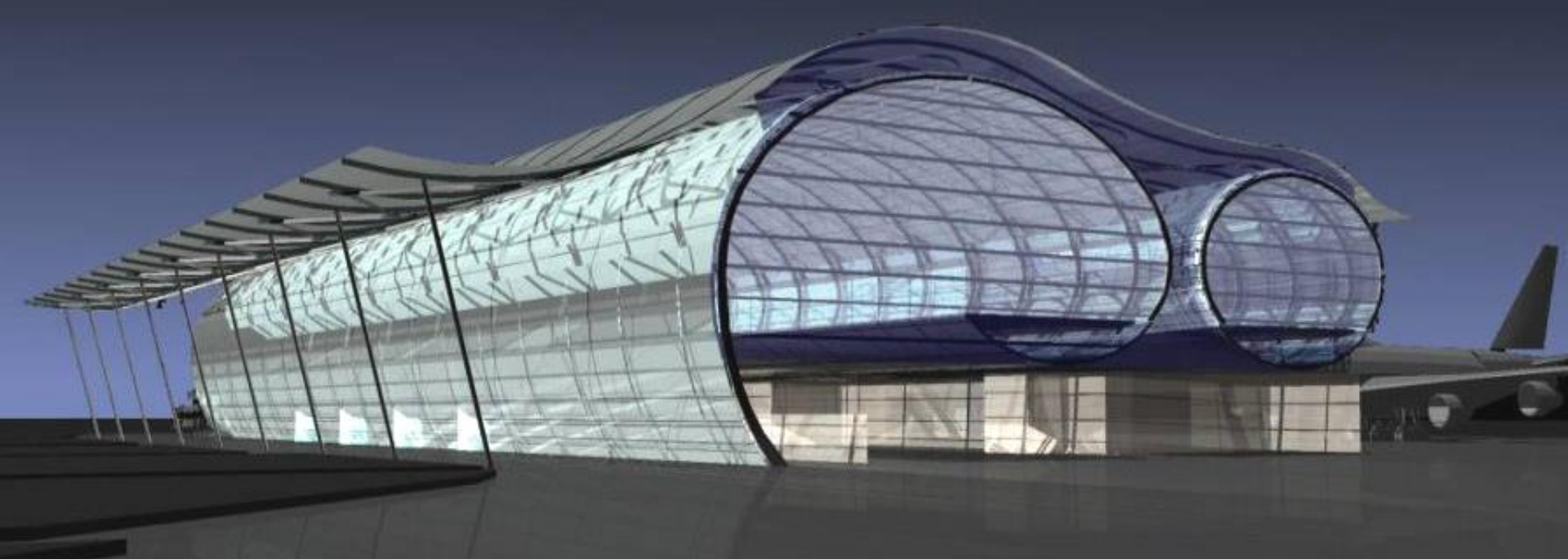

Trivandrum International Airport Building
With Artifact Projects & WS Atkins Consortium

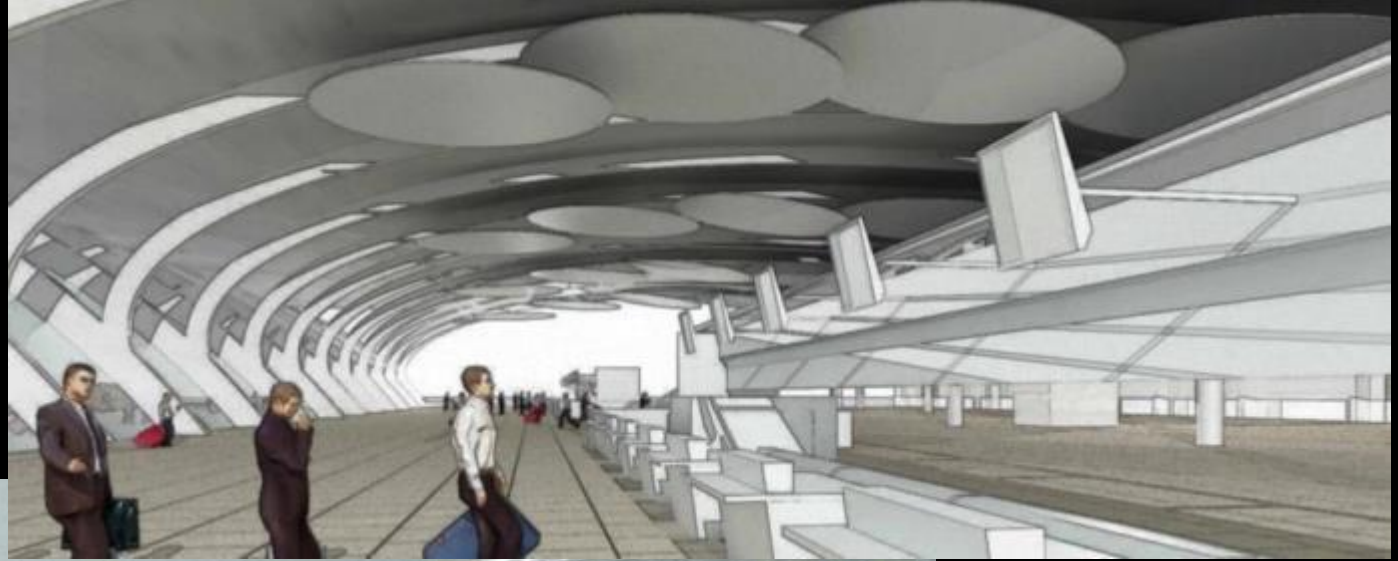

**Bhubaneswar Airport Building
With Artifact Projects & WS Atkins Consortium**



PROPOSED COTTAGES for Mr. RITURAJ SINGH CHAUDHARY AT CHELUSAIN, UTTARAKHAND



Built up Area : 11000 SqFt

PROPOSED COTTAGES for Mr. RITURAJ SINGH CHAUDHARY AT CHELUSAIN, UTTARAKHAND



PROPOSED COTTAGES for Mr. RITURAJ SINGH CHAUDHARY AT CHELUSAIN, UTTARAKHAND



Built up Area : 7000 SqFt

HOSPITAL BUILDING for Dr. ANURAG BADERIAYA AT NATIONAL HIGHWAY, JHANSI, U.P.

Option in ACP cladding



Built up Area : 7000 SqFt

HOSPITAL BUILDING for Dr. ANURAG BADERIAYA AT NATIONAL HIGHWAY, JHANSI, U.P.



Built up Area : 15000 SqFt
Proposed BANQUET HALL CUM GUEST HOUSE, AT MAUDAHA, DISTT. HAMIRPUR, U.P.

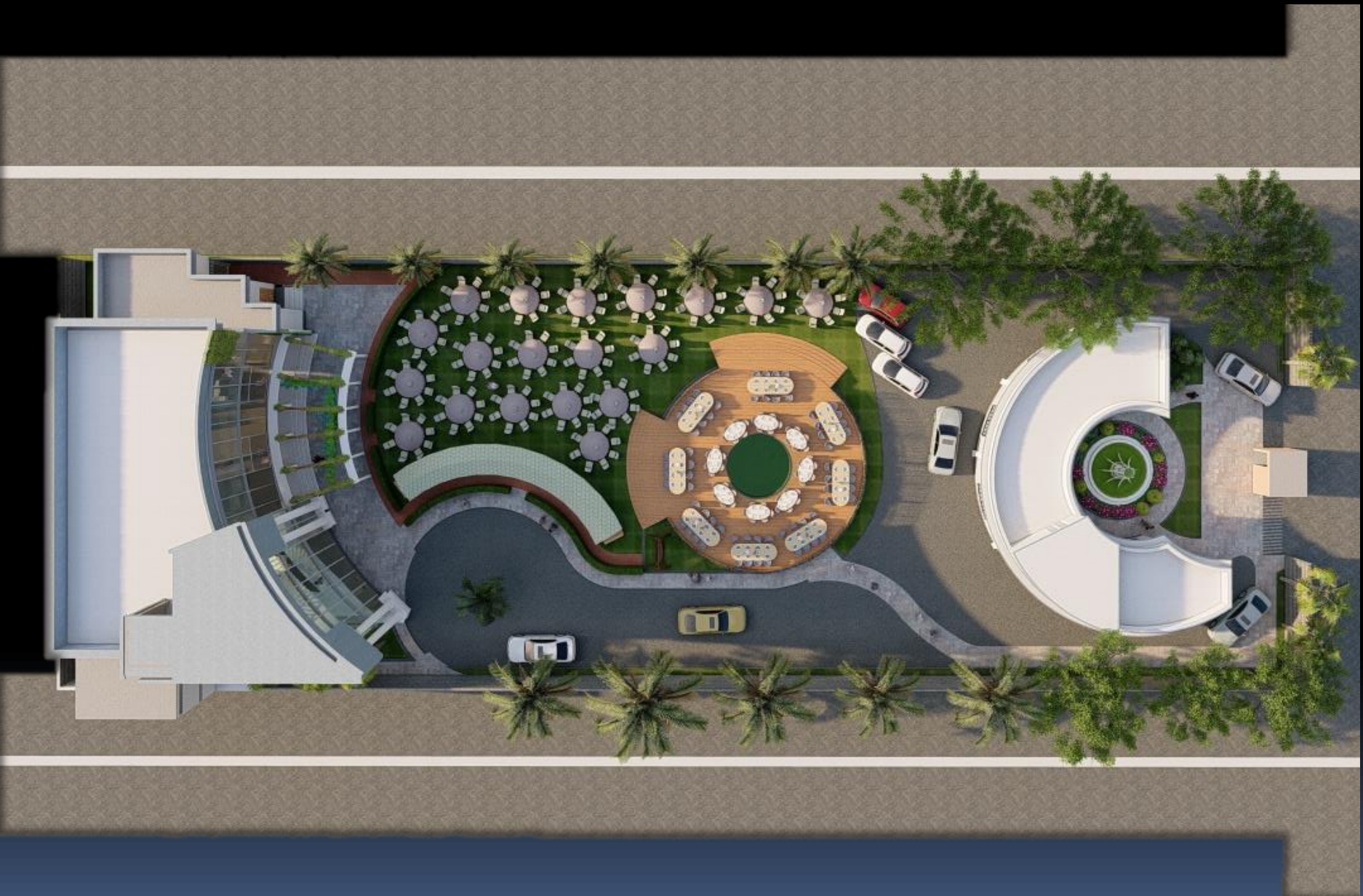

Built up Area : 15000 SqFt

Proposed BANQUET HALL CUM GUEST HOUSE, AT MAUDAHA, DISTT. HAMIRPUR, U.P.



Built up Area : 15000 SqFt
Proposed BANQUET HALL CUM GUEST HOUSE, AT MAUDAHA, DISTT. HAMIRPUR, U.P.



Built up Area : 15000 SqFt

Proposed BANQUET HALL CUM GUEST HOUSE, AT MAUDAHA, DISTT. HAMIRPUR, U.P.

Side View



Site Photograph

3D Render

Built up Area : 26,000 SqFt

TAJ – MANZAR COMPLEX AT MAUDAHAD, U.P.

Front View



3D Render



Site Photograph

Built up Area : 20,000 SqFt
MAJID COMPLEX - 2, AT MAUDAHAD, U.P.



Built up Area : 20,000 SqFt
MAJID COMPLEX - 2, AT MAUDAHAD, U.P.

Front View



Built up Area : 100,000 SqFt

Proposed Presidency International Hotel at Allahabad – U.P.



Built up Area : 100,000 SqFt

Proposed Presidency International Hotel at Allahabad – U.P.

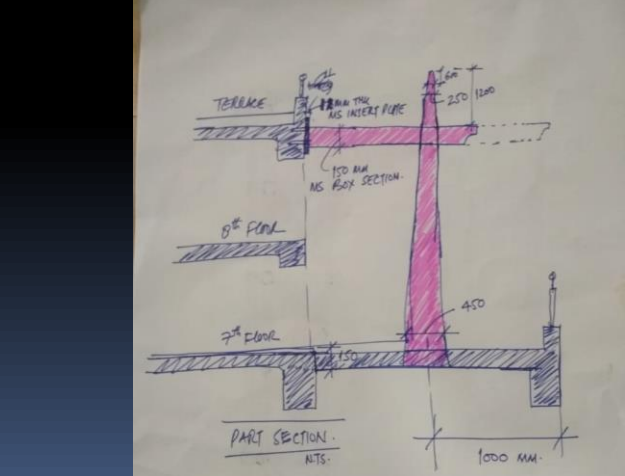
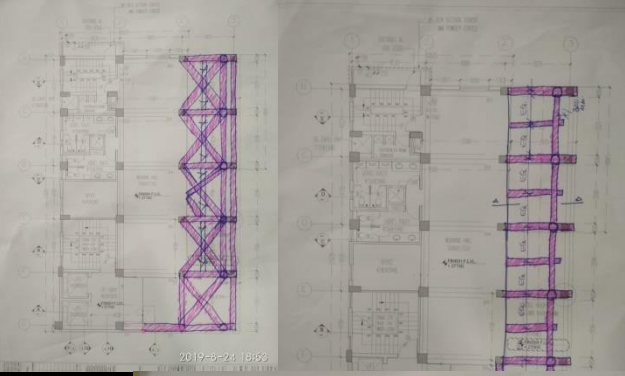
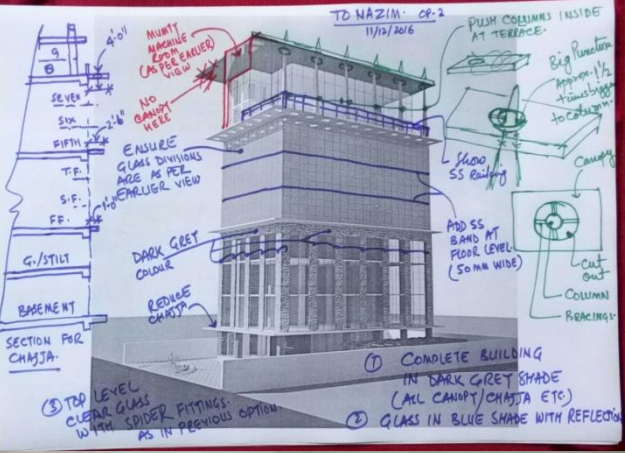

Built up Area : 30,000 SqFt

Office Building At Sector 110- Noida Expressway



Built up Area : 30,000 SqFt
Office Building At Sector 110- Noida Expressway



IT Office Building at Plot 29, Techzone-IV, Proposal – Greater Noida

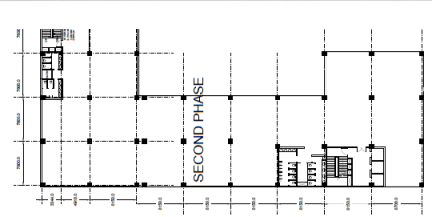
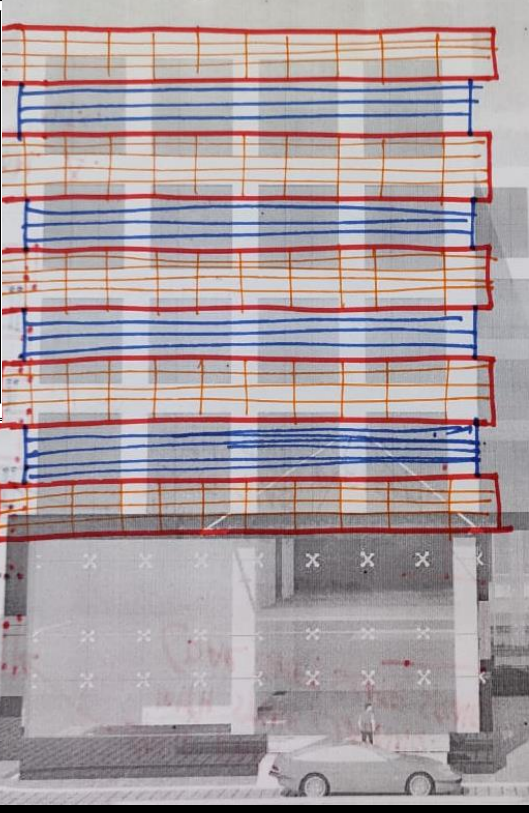
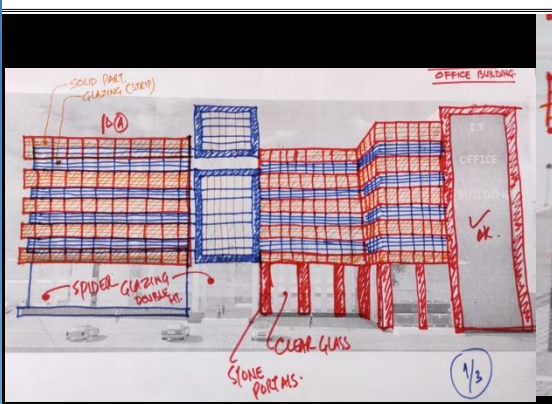
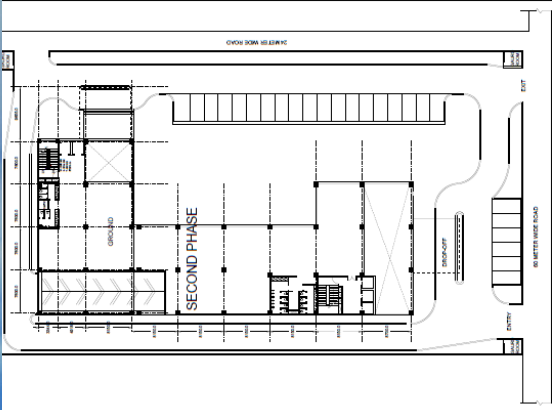

IT Office Building at Plot 29, Techzone-IV, Proposal – Greater Noida



IT Office Building at Plot 29, Techzone-IV, Proposal Option-2 – Greater Noida



Built up Area : 60,000 SqFt
Office Building- Greater Noida



Built up Area : 60,000 SqFt
Office Building– Greater Noida - Option



Unity School at Gonda (U.P.) - Construction going on

28/10/2019.
UNITY SCHOOL-GONDA.

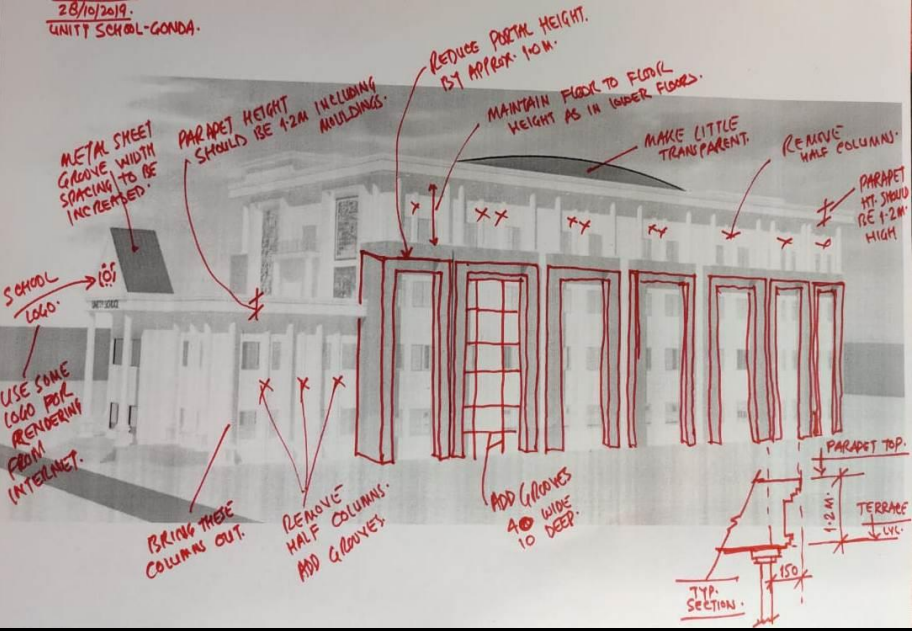

26/11/2019
UNITY SCHOOL-GONDA.

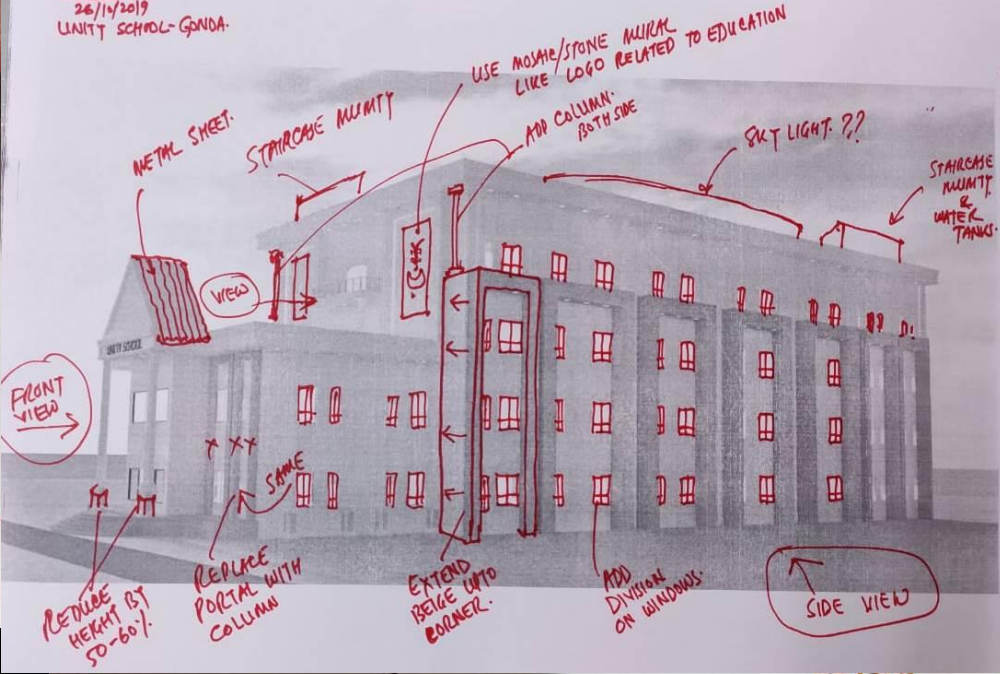

Working / Sketches Unity School at Gonda (U.P.) - Construction going on



Unity School at Gonda (U.P.) - Construction going on

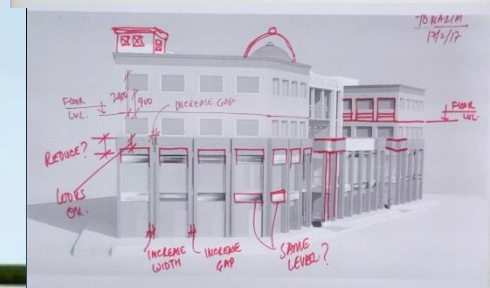
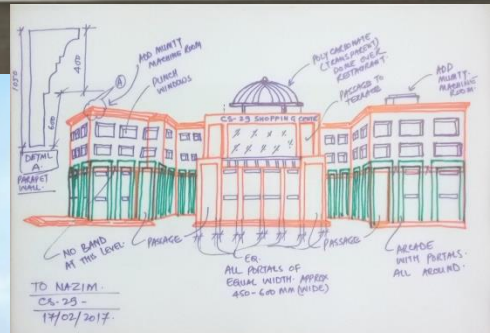

Built up Area : 30,000 SqFt

Greno Complex, Shopping center cum Guest house – Greater Noida



Façade Designing
Built up Area : 70,000 SqFt
Office cum Training Centre for Bajaj – New Delhi



Residence for Mr. Rizwan Ahmad at Greater Noida, U.P.



Residence for Mr. Rizwan Ahmad at Greater Noida, U.P.



Residence for Mr. Bansal at Greater Noida, U.P.



Residence for Mr. Bansal at Greater Noida, U.P.



Options for Kunjbihari Plaza, LSC- Greater Noida



Built up Area : 30,000 SqFt
Shivam Plaza, LSC- Greater Noida

FINAL SCHEME



ORIGINAL SCHEME



Built up Area : 24,000 SqFt

PPDC – MSME RENOVATION OF GOVT. INSTITUTIONAL BUILDING – MEERUT, U.P.



Built up Area : 20,000 SqFt
Local Shopping Centre- Greater Noida



Options for Factory Building – Greater Noida



Interior Designing



Living Room

Residence of Mr Manish Saxena, at ATS Trails, NOIDA Extension

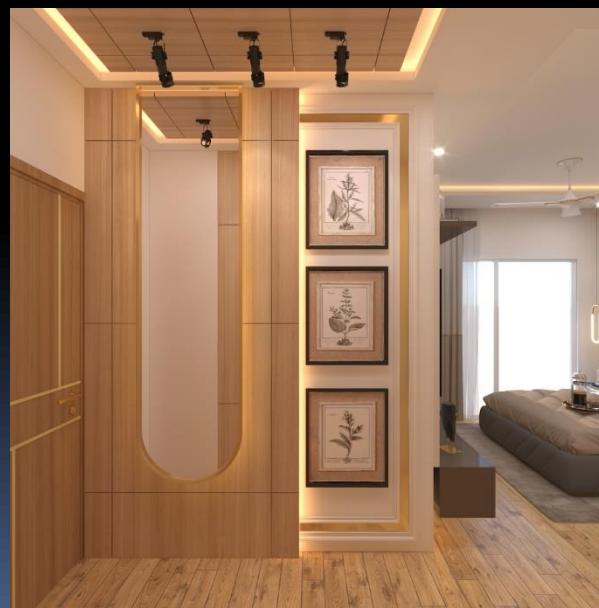

Master Bed Room
Residence of Mr Manish Saxena, at ATS Trails, NOIDA Extension



KIDS Bed Room
Residence of Mr Manish Saxena, at ATS Trails, NOIDA Extension

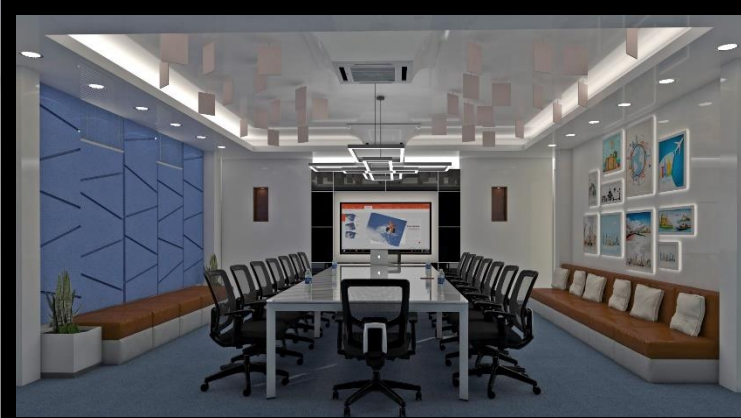
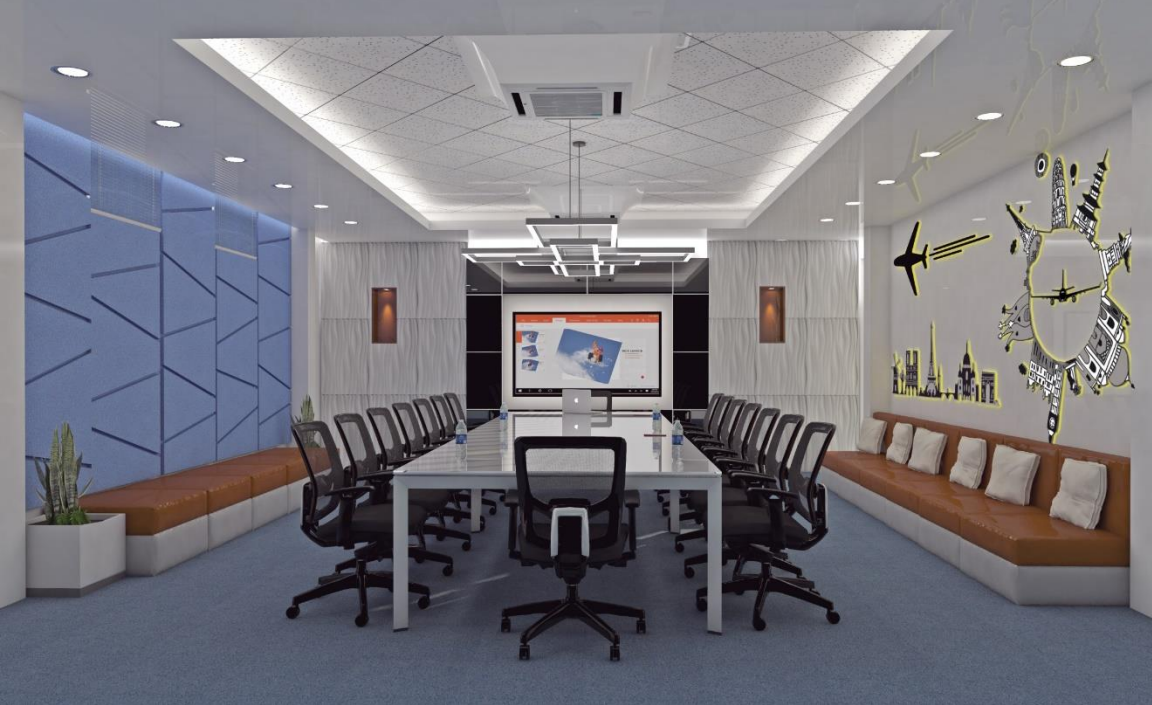

**CONFERENCE ROOM @
BASEMENT LEVEL (02 OPTIONS)**



LOUNGE @ GROUND LEVEL



**QUITE ROOMS WITH WOW @
GROUND LEVEL**

Built up Area : 20000 SqFt

Quite rooms TUI Office Le-Passage to India, at NOIDA Sector 05



**HUDDLE SPACE@ GROUND LEVEL
INFORMAL WORKSTATIONS**

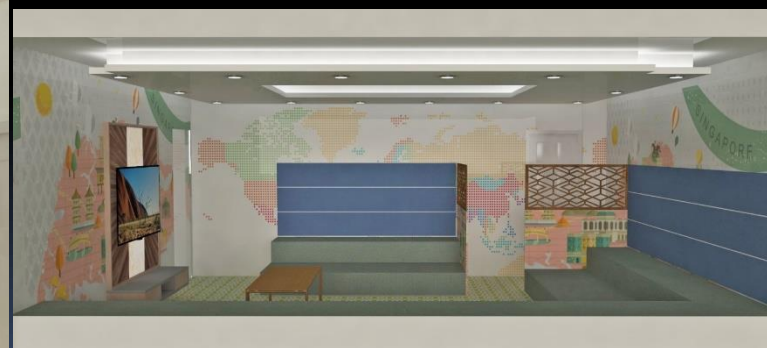
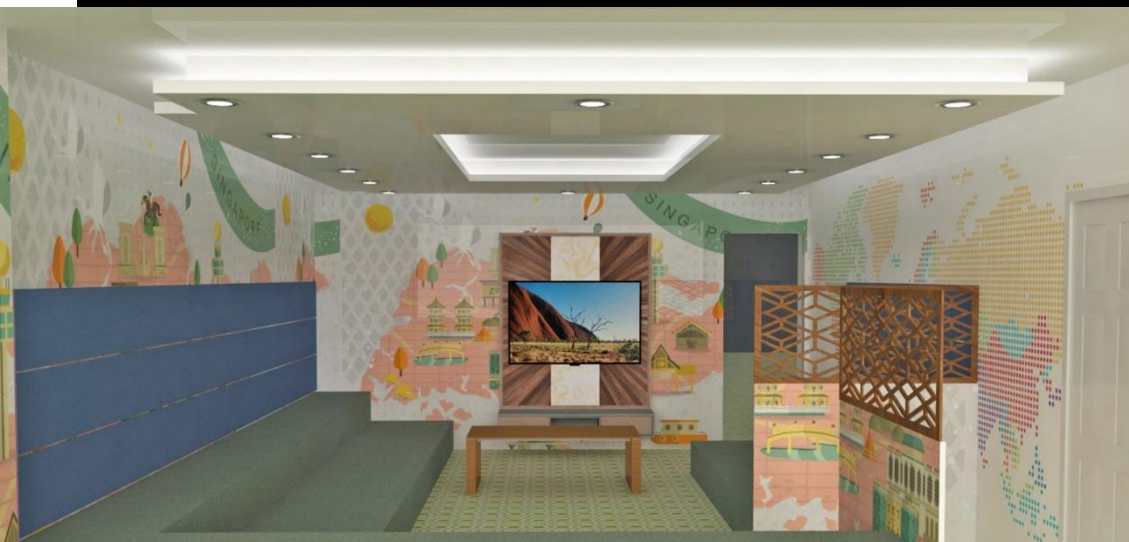

FLYING STUDIO @ SECOND FLOOR

Huddle Space- TUI Office Le-Passage to India, at NOIDA Sector 05



TERRACE GARDEN 680 SqFt

Terrace -TUI Office Le-Passage to India, at NOIDA Sector 05



Built up Area : 7000 SqFt
Bajaj Regional Office, TDI Mall, Mohali



Bajaj Regional Office, TDI Mall, Mohali



Bajaj Regional Office, TDI Mall, Mohali



Bajaj Regional Office, TDI Mall, Mohali



Patna Continental Hotel, Patna



Patna Continental Hotel, Patna

Looking for an Opportunity to turn
your dreams into reality within
available resources

THANKS